

# The Unknown James Nash: A Journey into the Life and Legacy of a Forgotten Architect



**The Unknown** by James Nash

★★★★★ 5 out of 5

Language : English  
File size : 918 KB  
Text-to-Speech : Enabled  
Screen Reader : Supported  
Enhanced typesetting : Enabled  
Word Wise : Enabled  
Print length : 4 pages  
Lending : Enabled



James Nash was an architect who is mostly forgotten today. He was the man behind many of London's most iconic buildings, including Buckingham Palace, Marble Arch, and Regent Street. His work helped to shape the face of the modern city, and yet he is now largely unknown.

This article will explore the life and legacy of James Nash, and shed light on one of the most important figures in British architectural history.

## Early Life and Career

James Nash was born in London in 1752. His father was a carpenter, and Nash initially followed in his footsteps. However, he soon developed an interest in architecture, and in 1775 he was articulated to Sir Robert Taylor, one of the leading architects of the day.

Nash quickly rose through the ranks, and in 1783 he was appointed Surveyor of the Royal Mews. This was a prestigious position, and it gave Nash the opportunity to work on some of the most important buildings in London, including Buckingham House and Carlton House.

## **Nash's Work in London**

In the early 1800s, Nash was commissioned to design a number of new buildings in London. These included the Marble Arch, which was originally intended as a gateway to Buckingham Palace, and Regent Street, which was one of the first purpose-built shopping streets in the world.

Nash's work helped to transform the face of London. His buildings were grand and imposing, and they helped to create a sense of order and grandeur in the city.

## **Buckingham Palace**

Nash's most famous work is Buckingham Palace. He was commissioned to design the palace in 1825, and it was completed in 1837. The palace is a vast and imposing building, and it is one of the most iconic landmarks in London.

Nash's design for Buckingham Palace was inspired by the French Baroque style. The palace is built around a central courtyard, and it has a grand facade with a colonnade of Corinthian columns.

## **Later Life and Legacy**

Nash continued to work as an architect until his death in 1835. He left behind a legacy of some of the most important buildings in London. His

work helped to shape the face of the modern city, and it continues to be admired today.

However, despite his significant contribution to British architecture, Nash is now largely forgotten. This is partly due to the fact that his work was overshadowed by that of his more famous contemporaries, such as John Nash and Sir John Soane.

In recent years, there has been a growing interest in Nash's work. His buildings are now seen as some of the most important examples of British architecture from the early 19th century.

James Nash was one of the most important architects in British history. His work helped to shape the face of London, and it continues to be admired today. However, despite his significant contribution to architecture, Nash is now largely forgotten.

This article has explored the life and legacy of James Nash. It has shed light on one of the most important figures in British architectural history, and it has helped to raise awareness of his work.

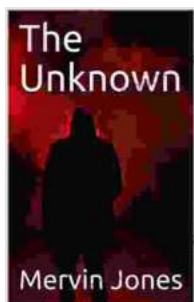

### **The Unknown** by James Nash

★★★★★ 5 out of 5

- Language : English
- File size : 918 KB
- Text-to-Speech : Enabled
- Screen Reader : Supported
- Enhanced typesetting : Enabled
- Word Wise : Enabled
- Print length : 4 pages
- Lending : Enabled

FREE

DOWNLOAD E-BOOK

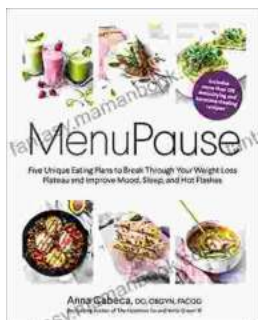

## Five Unique Eating Plans to Shatter Your Weight Loss Plateau and Unleash Your Potential

Weight loss journeys can be a rollercoaster of progress and setbacks. The initial excitement and motivation often fade as plateaus arise, leaving you feeling stuck and...



## Sonata No. 1 for Flute and Piano: A Journey Through Musical Mastery

In the vast repertoire of classical music, Franz Danzi's Sonata No. 1 for Flute and Piano stands as a beacon of virtuosity and...